

ROBIN HOOD, Worthing Road

Robin Hood was built to an architect design in 1936 as a restaurant and tea room. It was also intended to operate as a petrol-filling station, but petrol shortages during the war made that impossible. For many years afterwards, the petrol pumps remained standing near the roadside.

Picture thanks to Horsham Museum

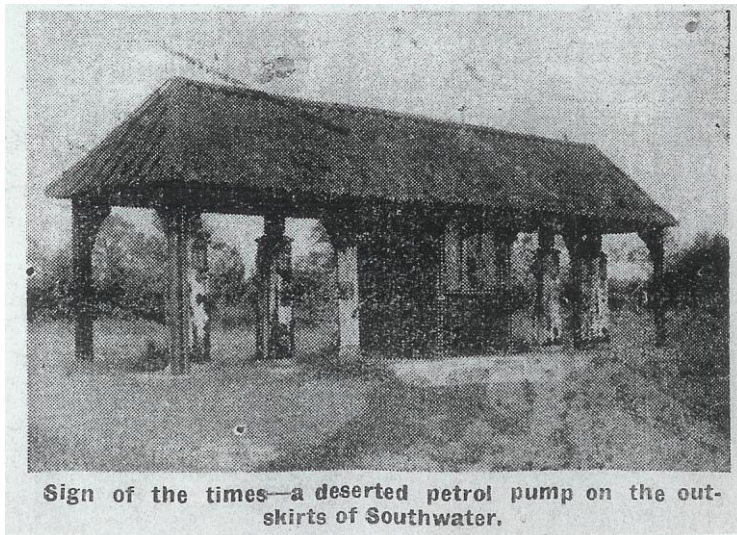

Sign of the times—a deserted petrol pump on the outskirts of Southwater.